

9/5 (37)

LESTER LEAPS IN

TRUMPET I

16 (CUP MUTE)

DLI

4 (OPEN) 6 4

32 [C] 2 2 2

2 4 8

4 8 [D] 31

[E] 31

ff

18

TPT. I

"LESTER LEAPS IN"

(2)

F TACET OUT

LESTER LEAPS IN

TRUMPET II

A 16 (CUP MUTE)

DLI

4 6 4

B CUP MUTE SOLO (32)

F Gm7 Gm7/C F Bb B0 F Gm7 C7

(m-p)

① F C7 C ② F Gm7 Ab0 F A7 D7

F C7 C F Gm7 Ab0 F A7 D7

G9 C7 F Gm7 F Bb B0 F

G9 C7 F Gm7 F Bb B0 F

Gm7 C7 F **C** (OPEN) 15

Gm7 C7 F **C** (OPEN) 15

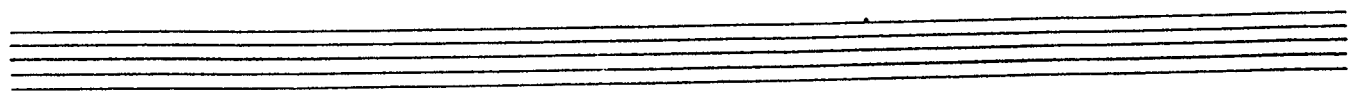

TPT. II

"LESTER LEAPS IN"

(2)

LESTER LEAPS IN

TRUMPET III

(TRIO)
mp

A

1

2

8 6 4

B 32 C 1

2 ss

4 8 D 31

E

ss

①

②

ff

4 (TRIO)

F

mp

2x-p

①

②

P

FINIS

Tpt. II

"LESTER LEADS IN"

(2)

F TACIT OUT

LESTER LEAPS IN

TRUMPET IV

A (CUP MUTE) 16

B 32 **C** 4 (OPEN) 6 4

D 8 31

E

SOLI

ff

LESTER LEAPS IN

TRUMPET V

A (CUP MUTE) 16

SOLI

(OPEN) 4 6

SOLD - 4 BAR BREAK

B (CUT-OFF!) 31

C

D 31

F TACIT DUT

LESTER LEAPS IN

TROMBONE I

A 16 7

B 16 UNIS. mp

C 7 1 2 2 1

UNIS. mp ff

"Looking For Chart's" ?
Go To. noteable@bellsouth.net

LESTER LEAPS IN

TROMBONE II

At the bottom of the page, there are two empty musical staves. The text 'msle staff' is printed at the bottom left corner.

Annotations include:

- ②
- ff
- (b)
- 4
- 8
- D
- 31
- E
- ff
- ①
- ②
- mp
- TRIO
- F
- 2x-p
- mp
- ①
- ②
- FINIS
- ff

LESTER LEAPS IN

TROMBONE III

A 16 7

UNIS.

B 16 UNIS.

7 **C** 2 2 2

2 2 2

BONE III

"LESTER LEAPS IN"

(2)

4 8 31

E

D

F TALIT OUT

sf *mp*

LESTER LEAPS IN

TROMBONE IV

BONE II

"LESTER LEAPS IN"

(2)

4 8 **D** 31

E

ff

ff

mp

F 13 **FINIS**

9/5 (37)

LESTER LEAPS IN

ALTO I

(11)

LEADER LEADS TO
LEAD

C-17

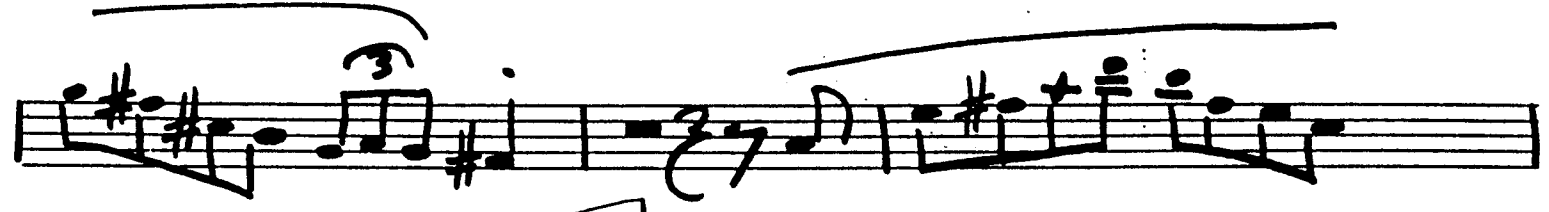

C-257

D

31

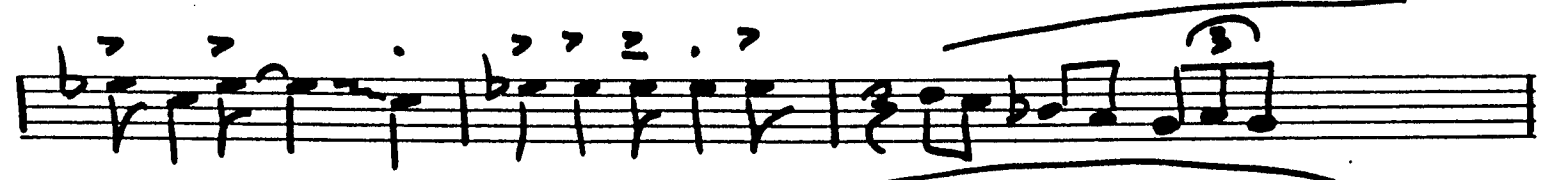
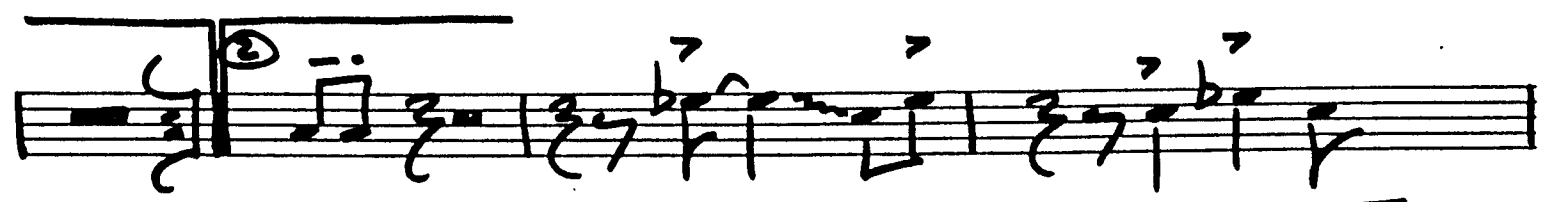
E

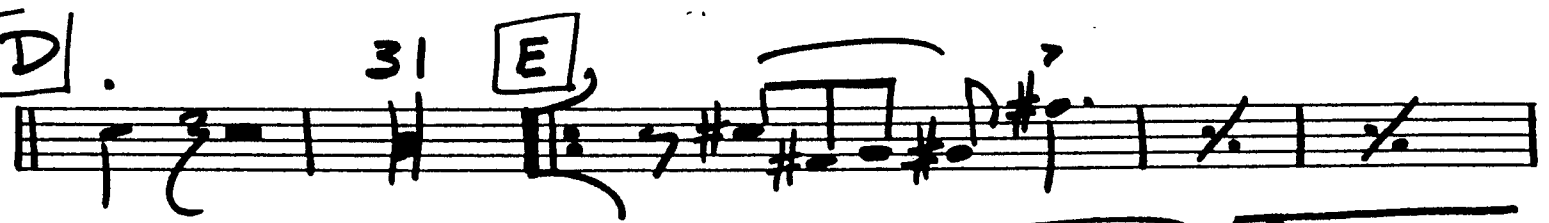

F

TACIT OUT

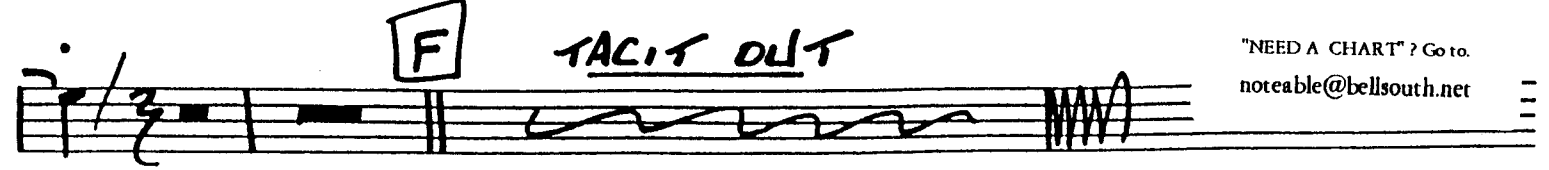

"NEED A CHART"? Go to:
noteable@bellsouth.net

LESTER LEAPS IN

ALTO II

5

17

C-25

D

3 | E

F

TACIT OUT

LESTER LEAPS IN

TENOR I

TENOR I

"LESTER LEAPS IN"

(2)

TEHOK 3 "LESTER LEAPS IN"

(3)

LEAD

F

mp

2x-p

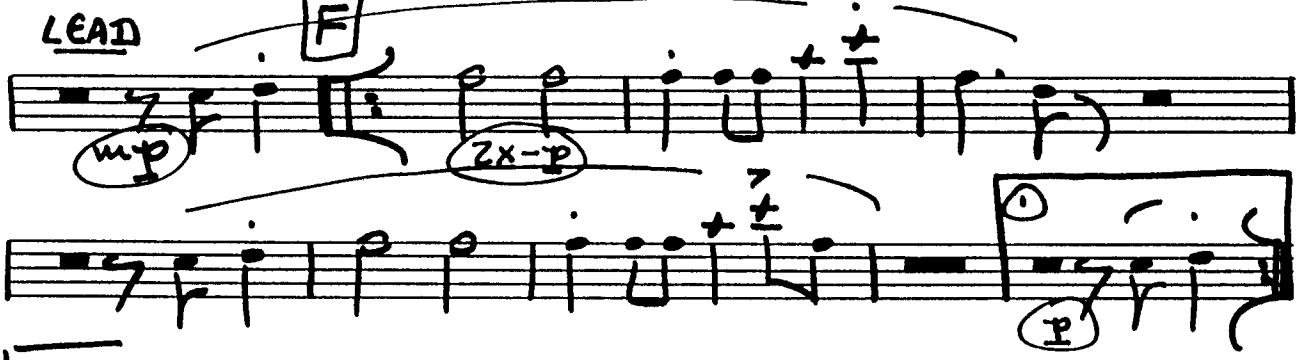

② ~~FINES~~ ~~MM~~

"Looking For Chart's" ?
Go To. noteable@bellsouth.net

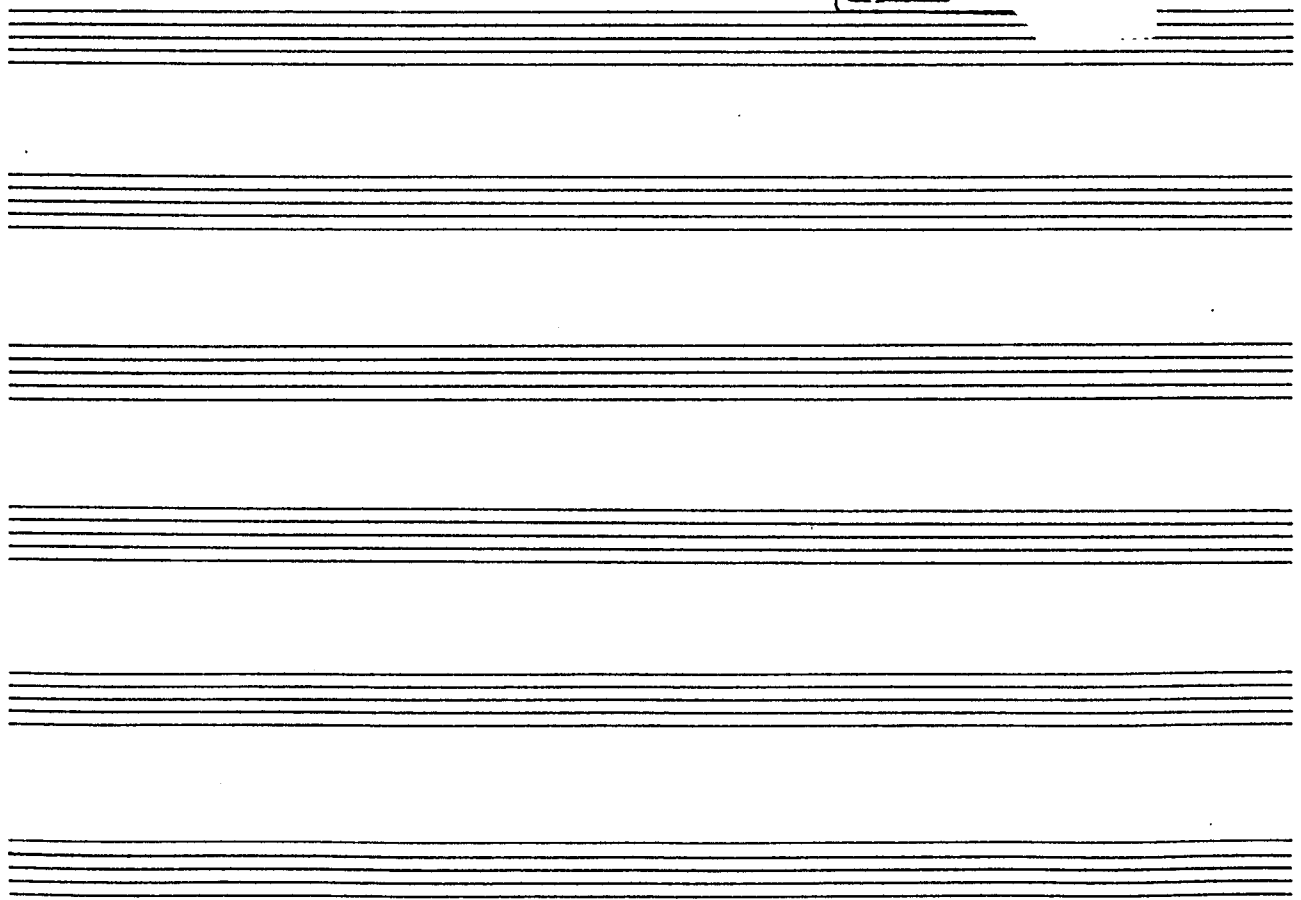

LESTER LEAPS IN

TENOR II

TEMOR II

"LESTER LEAPS IN"

(2)

C-17

C-25

D

3 | E

F

TACIT OUT

LESTER LEAPS IN

BARITONE

5

C-17

LESTER LEAPS IN

les

BASS

A

9:bb) *mp* 9/32

E^b F_{m7} F_{m7/B^b} E^b A^b A^b E^b
 F_{m7} B^b_{sus} E^b B^b_{sus} E^b F_{m7} $F^{\#0}$ E^b G^7
 C^7 F^9 B^b7 E^b F_{m7} F_{m7/B^b} E^b A^b A^b E^b
 A^b A^b E^b F_{m7} B^b_{sus} E^b F_{m7} B^b_{sus} E^b
 B^b_{sus} E^b F_{m7} $F^{\#0}$ E^b G^7 C^7
 F^9 B^b7 E^b F_{m7} F_{m7/B^b} E^b A^b A^b E^b F_{m7} B^b_{sus}

B

C

LESTER LEAPS IN

DRUMS

9: mp **A** TRIO 16

TRPTS-CUPS SAXES

TRBS. 5 7 4

B SOLO TRPT-CUP 32

C

2 FILL --- SAXES 3 4 7

SAXES 7

8

"LESTER LEAPS IN"

(2)

DRUMS

- Staff 1:** Starts with a circled 'D' and the word 'PIANO'. It features a large arrow pointing right with the number '31' above it.
- Staff 2:** Starts with a circled 'E' and the word 'BAND'. It contains several rhythmic patterns with accents (7) and a circled 'SS'.
- Staff 5:** Starts with a circled 'F' and the word 'TRIO'. It includes a circled 'mp' and a large arrow pointing right with the number '8' above it.
- Staff 6:** Starts with a circled 'P' and the word 'TRIO'. It features a large arrow pointing right with the number '5' above it, followed by the word 'FINIS' and a double bar line.

Below the main notation, there are several empty staves, some with vertical lines indicating specific time points or measures.

LESTER LEAPS IN

GUITAR

A

mp

E^b F_m⁷ F_m⁷/_{B^b} E^b A^b A^b⁰ E^b

F_m⁷ B^b₇^{sus} ① E^b B^b₇^{sus} C ② E^b F_m⁷ F[#]⁰ E^b G⁷

C⁷ F⁹ B^b₇ E^b F_m⁷ F_m⁷/_{B^b} E^b

A^b A^b⁰ E^b F_m⁷ B^b₇^{sus} E^b 4

B

E^b F_m⁷ F_m⁷/_{B^b} E^b A^b A^b⁰ E^b F_m⁷ B^b₇^{sus} ① E^b

B^b₇^{sus} C ② E^b F_m⁷ F[#]⁰ E^b G⁷ C⁷ F⁹

B^b₇ E^b F_m⁷ F_m⁷/_{B^b} E^b A^b A^b⁰ E^b F_m⁷ B^b₇^{sus}

E^b **C** E^b 2 2 2

G⁹ C⁹ F⁹ B^b9 E^b

F^m7 E^b F^m7 E^b F^m7 B^b7 E^b

(PIANO-32)

E^b F^m7 B^b7 E^b G^b0 F^m7 B^b7 E^b E^b7 A^b A^bm

① E^b C^m7 F^m7 B^b7 ② E^b F^m7 F[#]0 E^b G⁹ C⁹

F⁹ B^b9 E^b F^m7 B^b7 E^b G^b0 F^m7 B^b7 E^b E^b7

A^b A^bm E^b E G¹³ C¹³ F⁹

F^m7 ① G¹³ ② E^b A^b A⁹ E^b A⁹

A^b B^b7 E^b E^b7 A^b E^b7

E^b F^m7 B^b7 E^b A^b A⁹ E^b F^m7 B^b7 E^b

mp

① B^b7 ② F^m7 B^b7 E^b FINIS

LESTER LEAPS IN

PIANO

"Looking For Chart's"?
Go To. noteable@bellsouth.net

A

mp

E^b F_{min}⁷ F_{min}⁷/B^b E^b A^b A^b⁰ E^b

F_{min}⁷ B^b⁷_{sus} ① E^b B^b⁷_{sus} C ② E^b F_{min}⁷ F[#]⁰ E^b

G⁷ C⁷ F⁹ B^b⁷ E^b

F_{min}⁷ F_{min}⁷/B^b E^b A^b A^b⁰ E^b F_{min}⁷ B^b⁷_{sus} E^b 4

B

E^b F_{min}⁷ F_{min}⁷/B^b E^b A^b A^b⁰ E^b F_{min}⁷ B^b⁷_{sus} ① E^b

B^b⁷_{sus} C ② E^b F_{min}⁷ F[#]⁰ E^b G⁷ C⁷ F⁹

B^b⁷ E^b F_{min}⁷ F_{min}⁷/B^b E^b A^b A^b⁰ E^b F_{min}⁷ B^b⁷_{sus}

C

E^b E^b 2 2 ① 2 C

C-17

② 2

G⁹ C⁹ F⁹ B^b9

C-25

E^b F_m⁷ E^b F_m⁷ E^b F_m⁷ B^b7 E^b

D (SOLO-32)

E^b F_m⁷ B^b7 E^b G^b0 F_m⁷ B^b7 E^b E^b7 A^b A^b_m

① E^b C_m⁷ F_m⁷ B^b7 C

② E^b F_m⁷ F[#]0 E^b G⁹ C⁹

F⁹ B^b9 E^b F_m⁷ B^b7 E^b G^b0 F_m⁷ B^b7 E^b E^b7

A^b A^b_m E^b **E** G¹³ C¹³ F⁹

F_m⁷ / 2

① G¹³ C

② E^b A^b A^b0 E^b/B^b A^b0

A^b B^b7 E^b E^b7 A^b E^b7

F E^b F_m⁷ B^b7 E^b A^b A^b0 E^b F_m⁷ B^b7 E^b

mp

mp-2xp

① B^b7 C

② F_m⁷ B^b7 E^b / **FINIS**